# Rorate Coeli

Peter Smith

♩ = 66

Soprano: Drop down, drop down, drop down, drop down,

Alto: Drop down, drop down, drop down, drop down,

Tenor: Drop down, ye hea-vens, from a-bove, and let the skies

Bass: Drop down, ye hea-vens, from a-bove, and let the skies

5

S: drop down, drop down, drop down,

A: drop down, drop down, drop down,

T: pour down right-eous-ness. Be not wroth ve-ry sore, O Lord, Nei-ther re

B: pour down right-eous-ness. Be not wroth ve-ry sore, O Lord, Nei-ther re

9

S: thy ho-ly ci-ties are a wil-der-ness; Si-on is a wil-der

A: thy ho-ly ci-ties are a wil-der-ness; Si-on is a wil-der

T: mem-ber in-i-qui-ty for e-ver; thy ho-ly ci-ties are a wil-der-ness; Si-on is a wil-der

B: mem-ber in-i-qui-ty for e-ver; thy ho-ly ci-ties are a wil-der-ness; Si-on is a wil-der

13

S: ness Je - ru - sa - lem a de - so - la - tion; our ho - ly and our

A: ness Je - ru - sa - lem a de - so - la - tion; our ho - ly and our

T: ness our ho - ly and our

B: ness our ho - ly and our

16

S: beau - ti - ful house where our fa - thers praised thee.

A: beau - ti - ful house where our fa - thers praised thee.

T: beau - ti - ful house, where our fa - thers praised thee.

B: beau - ti - ful house where our fa - thers praised thee.

19

S: Drop down, ye hea - vens, from a - bove, and let the skies

A: Drop down, ye hea - vens, from a - bove, and let the skies

T: Drop down, drop down, drop down,

B: Drop down, drop down, drop down,

22

S: pour down right - eous-ness. We have sinned and are as un un-clean

A: pour down right - eous-ness. We have sinned and are as un un-clean

T: drop down, drop down, drop down,

B: drop down, drop down, drop down,

26

S: thing, and we all do fade as a leaf; and our in - i - qui- ties, like the wind, have ta - ken

A: thing, and we all do fade as a leaf; and our in - i - qui- ties, like the wind, have ta - ken

T: and we all do fade as a leaf; and our in - i - qui- ties, like the wind, have ta - ken

B: and we all do fade as a leaf; and our in - i - qui- ties, like the wind, have ta - ken

30

S: us a - way; thou hast hid thy face from us; and hast con - su - -

A: us a - way; thou hast hid thy face from us; and hast con - su - -

T: us a - way; thou hast hid thy face from us; and hast con - su - -

B: us a - way; thou hast hid thy face from us; and hast con - su - -

33

S: - med us, be - cause of our in - i - qui - ties.

A: - med us, be - cause of our in - i - qui - ties.

T: - med us, be - cause of our in - i - qui - ties.

B: - med us, be - cause of our in - ì - qui - ties.

36

S: Drop down, drop down, drop down, drop down,

A: Drop down, drop down, drop down, drop down,

T: Drop down, ye hea- vens, from a - bove, and let the skies pour down

B: Drop down, ye hea- vens, from a - bove, and let the skies pour down

40

S: drop down, drop down,

A: drop down, drop down,

T: right - eous - ness. Ye are my wit-nes-ses saith the Lord, and my

B: right - eous - ness. Ye are my wit-nes-ses saith the Lord, and my

43

S: that ye may know me and be-lieve me; I, e-ven I

A: that ye may know me and be-lieve me; I, e-ven I

T: ser - vant whom I have cho - sen; that ye may know me and be-lieve me; I, e-ven I

B: ser - vant whom I have cho - sen; that ye may know me and be-lieve me; I, e-ven I

47

S: am the Lord, and be - side me there is no sa - viour; and there is

A: am the Lord, and be - side me there is no sa - viour; and there is

T: am the Lord, and be - side me there is no sa - viour; and there is

B: am the Lord, and be - side me there is no sa - viour; and there is

50

S: none that can de - li - ver out of my hand.

A: none that can de - li - ver out of my hand.

T: none that can de - li - ver out of my hand.

B: none that can de - li - ver out of my hand.

52

S: *p* — *mp*
Drop down, ye hea-vens, from a-bove, and let the skies

A: *p* — *mp*
Drop down, ye hea-vens, from a-bove, and let the skies

T: *p*
Drop down, drop down, drop down,

B: *p*
Drop down, drop down, drop down,

55

S: *mf*
pour down right-eous-ness. Com-fort ye,

A: *mf*
pour down right-eous-ness. Com-fort ye,

T: *pp*
drop down, drop down, drop down,

B: *pp*
drop down, drop down, drop down,

59

S: *f*
com-fort ye, my peo-ple, I have blot-ted out as a thick cloud

A: *f*
com-fort ye, my peo-ple, my sal-va-tion shall not tar-ry; I have blot-ted out as a thick cloud

T: *f*
com-fort ye, my peo-ple, I have blot-ted out as a thick cloud

B: *f*
com-fort ye, my peo-ple, my sal-va-tion shall not tar-ry; I have blot-ted out as a thick cloud

63

S: thy trans-gres-sions; fear not, for I will save thee; for I am the Lord

A: thy trans-gres-sions; fear not, for I will save thee; for I am the Lord

T: thy trans-gres-sions; fear not, for I will save thee; for I am the Lord

B: thy trans-gres-sions; fear not, for I will save thee; for I am the Lord

67

S: thy God, the Ho-ly One of Is - ra - el, thy Re - dee - mer,

A: thy God, the Ho - - ly One of Is - ra-el, thy Re - dee - mer,

T: thy God, the Ho-ly One of Is - - ra - el, thy Re - dee -

B: thy God, the Ho - - ly One of Is - ra-el, thy Re - dee -

poco rall.

71

a tempo

S: Drop down, drop down, drop down,

A: Drop down, drop down, drop down,

T: mer. Drop down, ye hea-vens, from a - bove, and let the skies

B: mer. Drop down, ye hea-vens, from a - bove, and let the skies

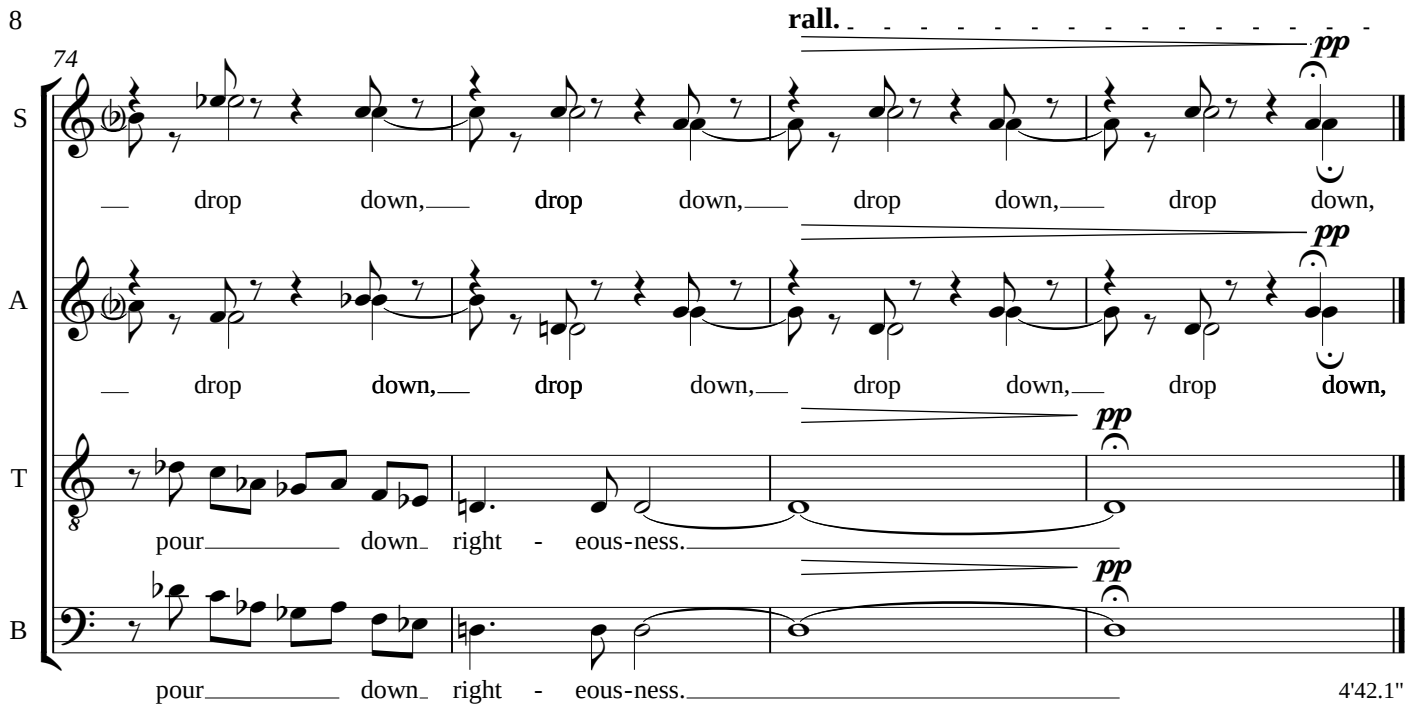
74
rall.
pp
S
drop down, drop down, drop down, drop down,
A
drop down, drop down, drop down, drop down,
T
pour down right - eous-ness.
B
pour down right - eous-ness.
4'42.1"